



THE BHARAT SCOUTS AND GUIDES
NATIONAL ADVENTURE INSTITUTE- PACHMARHI (Madhya Pradesh) 461881
 Phone No / Fax No- 07578-252459
 E-Mail - nai@bseindia.org, ntc@bseindia.org, ddao@bseindia.org



NAI Circular No.: 10 / 2015-2016/

Dated: 07th July, 2015

To,
 All the State Secretaries,
 The Bharat Scouts & Guides
 Indian Union &
 All the Heads of the Institution/ Departments /
 Organizations and Adventure Clubs of India

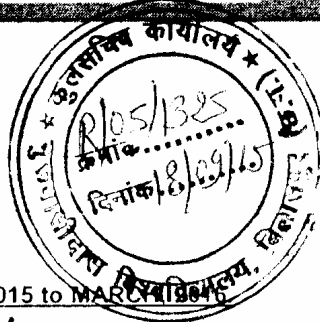

Sub: **NATIONAL ADVENTURE PROGRAMME FROM SEPT., 2015 to MAR 2016**

Sir / Madam,

Adventure is not only for fun and entertainment but also for education. To be with nature in its present form is of utmost important in our life. It surely satisfies our truth seeking hunger. Pachmarhi provides such a multitude of natural attraction and its spell is so deep that one cannot resist the temptation of visiting again and again this land.

We have great pleasure to announce the Adventure Programme to be conducted at The Bharat Scouts & Guides, National Adventure Institute at Pachmarhi, Dist. Hoshangabad (M.P) 461881 during the winter season of 2015-16. Our Adventure Programmes are open to all the young people of 12 to 45 years of age

SN	Prog. No. & Name of Event	Days	Month	From	To	Reg. Fee	Dev. Fee	Camp Fee	Total Fee
1	18 TH ALC	7	SEPT	22-Sep-2015	28-Sep-2015				280.00
2	330 TH NAP	7	SEPT	26-Sep-2015	02-Oct-2015	100.00	100.00	2600.00	2800.00
3	331 ST NAP	7	OCT	14-Oct-2015	20-Oct-2015	100.00	100.00	2600.00	2800.00
4	332 ND NAP	7	OCT	28-Oct-2015	03-Nov-2015	100.00	100.00	2600.00	2800.00
5	333 RD NAP	7	NOV	14-Nov-2015	20-Nov-2015	100.00	100.00	2600.00	2800.00
6	334 TH NAP	7	NOV	24-Nov-2015	30-Nov-2015	100.00	100.00	2600.00	2800.00
7	335 TH NAP	7	DEC	05-Dec-2015	11-Dec-2015	100.00	100.00	2600.00	2800.00
8	336 TH NAP	7	DEC	16-Dec-2015	22-Dec-2015	100.00	100.00	2600.00	2800.00
9	337 TH NAP	7	DEC	28-Dec-2015	03-Jan-2016	100.00	100.00	2600.00	2800.00
10	338 TH NAP	7	JAN	08-Jan-2016	14-Jan-2016	100.00	100.00	2600.00	2800.00
11	339 TH NAP	7	JAN	18-Jan-2016	24-Jan-2016	100.00	100.00	2600.00	2800.00
12	18 TH INAP	7	FEB	02-Feb-2016	08-Feb-2016	500.00	100.00	3200.00	3800.00 (US\$ 110.00 for overseas)
13	340 TH NAP	7	FEB	16-Feb-2016	22-Feb-2016	100.00	100.00	2600.00	2800.00
14	341 ST NAP	7	MAR	11-Mar-2016	17-Mar-2016	100.00	100.00	2600.00	2800.00

Arrival: Forenoon of the first day. Departure: At 11.00 AM on the last day.

For the booking of seats: Registration Fee Rs. 100/-per head is to be sent in advance which is non – refundable but can be adjusted in other programmes within the same financial year. The Demand Draft of State Bank of India should be in favor of “The National Adventure Institute of Bharat Scouts & Guides”, payable at State Bank of India, Pachmarhi, Code No. 1046. The balance Fee can be deposited by cash on arrival. Total fee will cover all expenses on programme such as Food, Accommodation, Training Equipment, Gift Item and other Miscellaneous expenses. The Registration Fee or Camp Fee can also be deposited directly to Bharat Scouts and Guides, NHQ Bank Account No. 30438830963 (IFS Code of State Bank Pachmarhi is SBIN000 1046) with an intimation to National Adventure Institute. Bank Pay-In-Slip should be sent to NAI along with the applications, if not, should be produced at the time of Registration. (For the Direct deposit amount through Bank the Bank charges will be borne by the candidates/ Institution)

Booking will be made on ‘First come First serve basis’. Information of selection will be sent on receipt of Registration Fee of Rs. 100/- per head along with list of participants (with Name, age and Sex). Duly filled Application with Medical & Risk Forms are to be submitted at the time of reporting in the camp. One Escort must be deputed with a group of 8 to 15 Boys / Girls. Lady escort must be deputed with the female participants. Escorts should also register and pay the full fee along with Application, Medical & Risk Certificate. No one is permitted to stay in the camp without registration and Medical Fitness certificate.

ELIGIBILITY: 12 to 45 years of age medically and physically fit who can bear the strain of trekking for 12 K.M. per day. Special consideration of age limit for escorting teachers can be given on request.

2278/LibSec
22/09/15

2244
15/9/15
[Signature]

SI 1 & 12 Separate Circular already issued.

PROGRAMME: Tentative Programme may be, trekking to Bee Fall / Apsara Vihar, Chauragarh / Mahadev, Pandav Caves, Jatashanker, Rajendra Giri, Handi Khow, Duchasfall Richh Garh & Latsingarh, etc. Besides this, Horse Riding, Rock Climbing, Rappelling, Rifle Shooting, Pistol shooting, Archery, Obstacles, & Boating etc. Daily Camp Fire at night is the entertaining activity of the programme.

The participants will bring following materials with them which will be verified on arrival.

1. One No. of Stamp size colour photograph.
2. Water bottle, Plate (Thali), Glass or Mug, Spoon, Torch, etc.
3. Note book, Pen, First Aid Kit, Cold Cream, Water Purifying Tablets, and Odomas etc.
4. Hunter / Sport Shoes, Extra Pairs of Socks & Slippers.
5. Sleeping bag / Blankets, Warm Cloths, full sleeves T. Shirt and Navy Blue Jeans, extra wearing cloths and costumes for cultural items. One set of correct and complete uniform as per APRO Part – II & III. (For Scouts & Guides only). Temperature in Pachmarhi during winter (November to February) will be very cold. Bedding and clothing may be brought accordingly.
6. **MALARIA TEST REPORT** (Test done within a week before departure) has to be brought by individual failing which admission will not be given.
7. Any other items as per the need of the Individual.

SAFETY: The Bharat Scouts & Guides takes every care of the participants sincerely, but The Bharat Scouts & Guides, National Adventure Institute, Pachmarhi will not be held responsible for any accident, illness or injury during the programme. The escorting teachers should take extra care of their students before the camp, during the camp and after the camp.

NOTE:

1. Medical Checkup should be done strictly as most of the participants after reaching Pachmarhi are unable to take part in all the activities. All participants should take T.T. Injection before they depart for the camp.
2. Our Camp Doctor will provide medical assistance and general medicines will be available in First Aid Box the Institute. Extra medicines for individuals will be purchased by the concerned.
3. Accommodation will be in tents only.
4. Escorting teachers should remain with participants at all times.
5. Without selection letter participants will not be admitted in the camp.
6. BSNL & Vodafone network is available in Pachmarhi.
7. Pachmarhi is a polythene free area and during our Programme all the participants are helping in cleaning of the visited spots by removing polythene and wrappers etc. Hence no one should bring polythene with them.

Wishing you a happy adventurous programme and looking forward to meet you during the programme.

For further information: Visit www.bsgindia.org, E-mail- nai@bsgindia.org, ddap@bsgindia.org, or contact – 07578-252350 during the office hours. Please feel free to contact for any information,

- Mobile No- 1- Assistant Director- 09425669276,
2- Junior Instructor (F) – 09424415609,
3- Junior Instructor (M) – 9406562638,
4- Junior Instructor (M) – 9471294452

With Best Wishes and regards

Yours in Scouting always,

(Siddharth Mohanty)
Assistant Director, NA

Enclosed: Application & Medical forms.

INSURANCE:

All the participants are insured by the Institute for the whole programme days.

**MEDICAL FACILITY:**

During the programme, medical facility will be made available round the clock.

SANITATION:

Pucca toilet blocks with geyser facility is provided separately to male and female participants and staff. Spray is done every day in the Toilet Blocks.

ACCOMMODATION:

Tent accommodation is provided to the participants on raised cement platforms with mosquito nets. Every day Anti Mosquito spray is done in the evening.

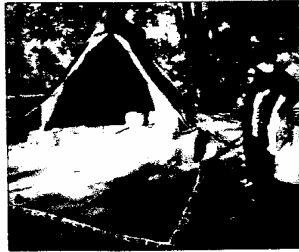
**FOOD:**

Nutritious cooked food is served to the participants keeping in view of the food habits of all parts of the Country. Vegetarian & Non-vegetarian food is served.

**RECREATIONAL FACILITIES:**

The institute has a well furnished dining hall, Colour T.V. Set, D.V.D. Player, Fridge, Aqua Guard, Water Cooler. Two INPCO are available. ITC card can be used.

EQUIPMENT SHOP:

Scout/Guide equipment & literature, P.Cap, T-shirt, Metal Badge will be available on sale.

HOW TO REACH:

Pachmarhi is a hill station and tourist place in Madhya Pradesh State and is about 200 kms from State Capital Bhopal. Pipariya is the nearest Railway Station, 54 km away from Pachmarhi. Buses are available at every half an hour, Jeeps and Taxis can be hired easily. The nearest airport is Bhopal.



Flights are available from Mumbai and Delhi for Bhopal. From Bhopal, Buses and Taxies are available for Pachmarhi. From Pachmarhi Bus Stand, Institute is just 5 K.M. away.

SPECIAL INSTRUCTIONS:

1. We protect wild life and nature.
2. This is an environmental friendly program. Participants should not litter any wrappers except at specified places. In case they find any wrapper or plastic bag containing some thing left by others on the way, they should carry the same with them to deposit in the campsite.
3. Booking of any program is confirmed only on receipt of the Registration Fee.
4. Due to heavy rush, book early to avoid disappointment.
5. Registration can be made for any program in any month but selection will be made on first come first served basis.
6. Fee includes expenses on food, accommodation, equipment, first aid, insurance and other training expenses during the program.
7. No one will be admitted to any programme without receiving selection letter issued from the Institute.

A hearty welcome to one and all awaits at the National Adventure Institute, Pachmarhi.

For further details please contact :

**National Adventure Institute of
THE BHARAT SCOUTS & GUIDES, PACHMARHI**
Madhya Pradesh - 461881
Tel.: 07578-252350 (O) Tele Fax : 07578-252350
E-mail: bsgntc@sancharnet.in

MESSAGE

Adventure has great importance in the youth programme of Bharat Scout and Guides. Our objective is to Promote Adventure programmes to all the Youth of our Country. With this purpose we are running our National Adventure Institute at Pachmarhi. The Institute has developed into a prestigious organisation providing excellent facilities and programme for an adventure-filled holiday which is the dream of all young people and which very few are able to fulfill. Besides activities on the campus, outdoor activities like rock climbing, trekking in Pachmarhi, hill gorges and climbs, coming across beautiful and breath-taking waterfalls, natural springs and streams on the way is a unique experience. Young boys and girls from all parts of the country including distant North-East, South and Kashmir are eager to come here and await their turn with great enthusiasm. We offer very attractive programmes suitable for all age groups of youth at very economical rates. Why should any one miss this rare opportunity for adventure? We look forward to welcoming you at the N.A.I., Pachmarhi.

Sd/-

National Commissioner

THE BHARAT SCOUTS & GUIDES,

National Headquarters,
Lakshmi Mazumdar Bhawan,
16, M.G. Marg, I.P. Estate,
New Delhi-110 002
Ph.: 011 - 23370724, 23378667, Fax : 23370126
Gram : Fleurdelis, New Delhi
E-mail : ~~bsgntc@sancharnet.in~~
Explore at : tbsg.org

THE PRINTLINE #9810723359

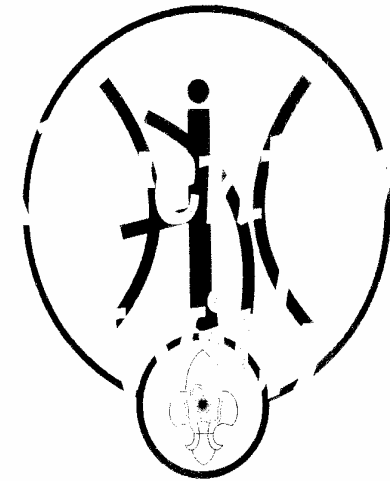

*The Bharat Scouts & Guides
National Adventure Institute*

*Welcome to
National Adventure Institute*



*National Adventure Institute of
Bharat Scouts & Guides
Pachmarhi, (M.P. - 461881), India
Tele Fax: 07578-252350
E-mail: bsgntc@sancharnet.in*

The National Adventure Institute of the Bharat Scouts & Guides, Pachmarhi, is committed to the promotion of adventure amongst the youth. The Institute has been conducting the Adventure Programs regularly since January 1993 and has opened avenues to enjoy nature through adventure activities not only to the members of Bharat Scouts & Guides but also to the non-uniformed youth in various parts of the country. About 22,000 youth from all nooks & corners of the country as well as abroad have enjoyed in 202 Adventure Programs by June, 2007. This Institute is growing day by day in strength & popularity.



PROGRAMME:

To meet the urge and need of the young people, National Adventure Institute, Pachmarhi, is organising following programs throughout the year in winter & summer seasons.

- * 10 days National Adventure Programs.
- * 07 days National Adventure Programs.
- * 05 days National Adventure Programs.
- * 10 days International Adventure Program (Separate circulars are available for details).
- * Adventure packages for 10 days, 7 days, 5 days, 3 days, 2 days and 1 day for private institutions and clubs or group of 50 people.



HOW TO APPLY:

Applications containing full postal address in prescribed form along with medical fitness certificate from a Registered Medical Practitioner and a Demand Draft of Rs. 100/- as Registration Fee per head (non-refundable) in favour of the National Adventure Institute of Bharat Scouts & Guides, Pachmarhi (M.P.) payable at State Bank of India, Pachmarhi (code no. 1046), the National Adventure Institute, Pachmarhi.

SELECTION:

Selection information will be sent on receipt of Application form, medical form and registration fee. Only selected candidates will be allowed to join the Program.



CERTIFICATE:

Participants who have successfully completed the National Adventure Program will be awarded 'Certificate of Merit'.

WHAT TO BRING:

Woollen jerseys or thick jackets, sleeping bags/blankets (for winter), rucksack, bed sheet, uniform (for Scouts & Guides), full sleeves cotton shirts or T-shirts, cotton pants/jeans, P-cap, jungle boots or good sports shoes, 2 pairs of cotton socks, light-rainwear, torch with extra batteries, water proof sheet 6' x 3', water bottle, mug and plate including a lunch box, thread and needle, spare buttons, pen/pencil, note book, toilet gear including toilet requisites, knife, nail-cutter, adhesive plaster and first aid kit, water purifying tablets and odomos as per the advice of the course leader.

RISK MANAGEMENT AND SAFETY MEASURES:

Extensive and painstaking preparations have gone into the planning of the adventure programs for ensuring the safety of the participants. Our field staff and experienced instructors have been visiting the area to check all details. Every care is taken in case of each participant regarding the program, accommodation, food, sanitation etc. Even then the Institute will not be responsible for any unforeseen events that may occur during the program.



WHO CAN PARTICIPATE:

It is open to all units of the Bharat Scouts & Guides and all the Educational Institutions, Adventure Clubs and other Voluntary Youth Organisations who are interested in promoting and participating in adventure activities.

The participants should fulfill the following conditions :

1. Youth of age group 12 to 45 years.
2. Participants should be physically fit to undertake strenuous activities during the program.
3. In case of participants less than 18 years, one adult leader for every 6 to 8 members should accompany and he/she should not be more than 45 years of age and should be physically fit.
4. Medical fitness certificate from a Registered Medical Practitioner should be sent along with the application form by the participants including escorts.

ACTIVITIES:



The program includes following activities : Mountaineering, TAEKWONDO (Korean Karate), Horse Riding, Patrol Expedition, Crossing and Encountering Obstacles, Nature Lore, Skating, Water Activities, Rifle and Pistol shooting, Archery, Horse Riding, Camel Riding, Children Park fun in addition to the regular adventurous activities. Rock Climbing, Rapling are also included in the program. Sight Seeing of Pachmarhi and knowing about Scout/Guide Movement are the other attractions of the program.

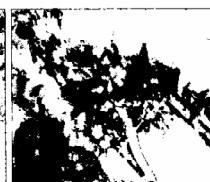

PACHMARHI:

Pachmarhi valley is enriched by hills from all sides with the western skyline dominated by high rising peaks of Chouragarh, Mahadeo & Dhoopgarh. There are number of springs, water falls & streams which originate from these hills and flow across the valley to the lower slopes creating amaze of deep gorges and ravines. Pachmarhi has been known for its trek-hikes and climbs and is popularly known as "Trekking Paradise".

ADVENTURE WITH SIGHT-SEEING PLEASURE:

The hill resort of Pachmarhi, 'Queen of the Satpuras' is a favoured tourist destination. The fine scenic beauty of Pachmarhi abounds with splendid waterfalls viz. Bee-Fall, Dutchess Fall, Silver Fall; fern fringed forest pools like Pachmarhi Lake, Apsara Vihar, Sunder Kund, Nagin Kund, Manju Shree and Bari Aam; vantage points with a view of the breath taking scenery like Handi Khoh, Priyadarshini, Lot Shrung, Rajendragiri, Pachmarhi Garden, Agam Triveni, Eco Point, Reech Garh, Fansi Khadd, Pagara etc. There is fine flora and fauna and dense forests of the Satpuras all around. Cave shrines of Lord Shiva at Mahadev, Gupt Mahadev and Jata Shankar attract tourists from all over the country and abroad. Some more added attractions are the ancient Rock Paintings at Bad Kachar, Rock Cut caves of Buddhist origin known as Pandav Caves; Chauragarh Temple famous for its numerous Trishuls, Sun Rise and Sun Set point at Dhoopgarh etc.

